

Patient report

Bio-Rad DATE: 02/03/2019
D-10 TIME: 01:07 PM
S/N: #DJ4I016123 Software version: 4.20-2
Sample ID: 10419236
Injection date 02/03/2019 12:50 PM
Injection #: 29 Method: HbA1c
Rack #: --- Rack position: 2

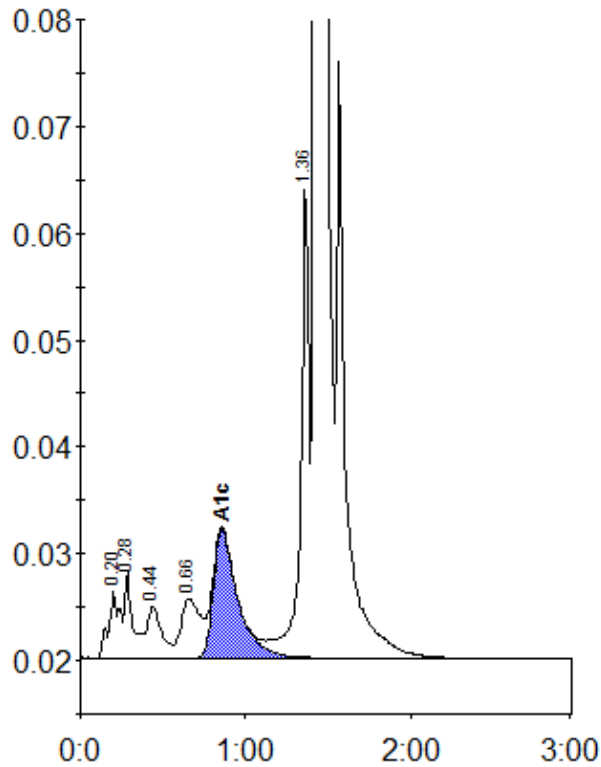

Peak table - ID: 10419236

Peak	R.time	Height	Area	Area %
A1a	0.20	6218	30254	1.0
A1b	0.28	8018	27988	0.9
F	0.44	4823	29397	0.9
LA1c/CHb-1	0.66	5567	44957	1.4
A1c	0.86	12080	123470	5.6
P3	1.36	44751	155762	5.0
A0	1.43	879237	2699257	86.8
Total Area:		3111087		

Concentration:	%
A1c	5.6